

# Patient report

Bio-Rad                      DATE: 12/14/2019  
D-10                         TIME: 02:20 PM  
S/N: #DC2K755917        Software version: 4.30-2  
Sample ID:                 10501921  
Injection date             12/14/2019 01:51 PM  
Injection #: 8             Method: HbA1c  
Rack #: ---                Rack position: 1

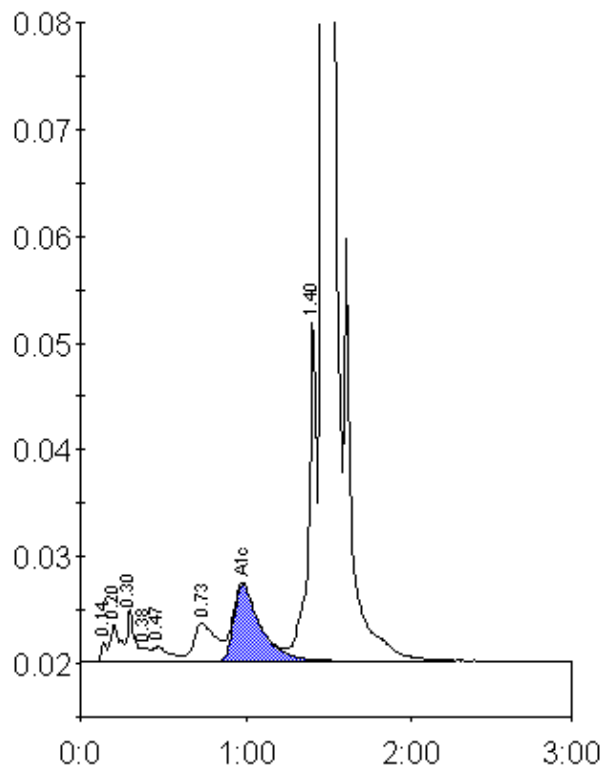

Peak table - ID: 10501921

Peak	R.time	Height	Area	Area %
Unknown	0.14	1839	4412	0.2
A1a	0.20	3566	13829	0.6
A1b	0.30	4976	15442	0.7
Unknown	0.38	1339	4398	0.2
F	0.47	1415	10168	0.5
LA1c/CHb-1	0.73	3569	34407	1.6
A1c	0.98	7253	80795	5.4
P3	1.40	32301	110698	5.2
A0	1.47	591232	1855600	87.1
Total Area:		2129750		

Concentration:	%
A1c	5.4